



The Leader in Nationwide 24-Hour Emergency Management
For Emergency Only: 1-800- 579-2872

ENVIRONMENTAL

Sep 15, 2022

RECEIVED

Connecticut- DEEP/OCCSRD
Mr. Gunner Norback
79 Elm Street
Hartford, CT 06016-
gunner.norback@ct.gov

SEP 17 2022
CT DEPARTMENT OF
ENVIRONMENTAL PROTECTION
EMERGENCY RESPONSE UNIT

RE: DIESEL FUEL AND MOTOR OIL RELEASE - FINAL REPORT

MCLANE COMPANY, INC.

1-84 NE BOUND EXIT 17

MIDDLEBURY, NEW HAVEN COUNTY, CT

CES PROJECT NO.

EM222269S3 - JWM

MCLANE COMPANY, INC. REF. NO.

22080179

TRUCK NO.

221450 (RYDER: 915732)

CTDEEP REF. NO.

2022-03360

Mr. Gunner Norback:

Please accept this document as the final report detailing the emergency response and remedial actions taken for the diesel fuel and motor oil release that occurred on 7/30/2022, at the above referenced location.

INCIDENT BACKGROUND:

On July 31, 2022, at approximately 9:49 a.m. CDT, a tractor-trailer owned by McLane Company, Inc. (MC) was traveling at the above-referenced location when the driver experienced a medical emergency causing the tractor-trailer to run into a guardrail and concrete bridge guardrail. The unit then overturned onto the guardrail and off the roadway. As a result of the incident, the tractor's oil pan became damaged and released approximately 10 gallons of motor oil to the soil surfaces adjacent to the roadway.

EMERGENCY RESPONSE:

On July 30, 2022, at approximately 10:52 a.m. CDT, a representative from the Connecticut Department of Energy and Environmental Protection (DEEP) dispatched a crew from Environmental Services, Inc. (ESI) to assess and remediate the site as necessary.

On July 30, 2022, at approximately 11:05 a.m. CDT, a representative from MC, Mr. Jesse Lipps, retained Cura Emergency Services, L.C. (CES) to manage the environmental remediation of the site on their behalf. Based on the available information, the CES incident manager contracted with ESI to continue to assess and remediate the site as necessary.

REGULATORY NOTIFICATION:

Pursuant to Connecticut state regulations, any petroleum related releases are considered reportable. This release was estimated to be 10 gallons of motor oil, therefore, regulatory notification was necessary.

On July 20, 2022, at approximately 10:20 a.m. CDT, the Middlebury Fire Department (MFD) reported the incident to the Connecticut Department of Energy and Environmental Protection (DEEP). At approximately

Sep 15, 2022

Cura Emergency Services, L.C. © 1998

1:12 p.m. CDT, the CES incident manager verbally updated the incident to the DEEP after-hours hotline on behalf of MC. The duty officer for DEEP issued incident number 2022-03360 to the incident.

REMEDIAL ACTIONS:

On July 30, 2022, at approximately 12:32 p.m. CDT, a crew from ESI arrived onsite. Following a site assessment, ESI personnel noted the tractor-trailer overturned off the roadway onto the guardrail and approximately 10 gallons of motor oil released to the soil surfaces adjacent to the roadway. ESI personnel tapped the saddle tanks and refer tank then utilized a vacuum truck to collect the diesel fuel. ESI personnel then utilized hand tools to hand excavate the motor oil-impacted soil surfaces vertically and laterally until no visual or olfactory evidence of motor oil remained onsite. CT DEEP approved of the remediation and instructed the crew to begin demobilization before tow operations begin due to estimated time to complete tow operations (4 hours). All diesel fuel free product and motor oil-impacted soil was collected in one (1) vacuum truck (175 gallons) and one (1) 55-gallon drum (350 pounds) for transport and disposal. The diesel fuel in the vacuum truck would later be disposed of with similar waste as bulk waste. ESI personnel secured the site and demobilized.

WASTE DISPOSAL:

On August 5, 2022, one (1) 55-gallon drum of motor oil-impacted material was transported to, and disposed of at Northland Environmental in Providence, RI (see attached disposal documentation).

On August 31, 2022, one (1) vacuum truck containing approximately 170 gallons of diesel fuel free product was collected in one (1) vacuum truck for transport and disposal at Clean Water of New York in Staten Island, NY (see attached disposal documentation).

CONCLUSION AND RECOMMENDATIONS:

Following the corrective actions, no visual or olfactory evidence of motor oil were observed at the site. Based on these results, it appears that the corrective actions were successful and no further action should be required. CES recommends that the incident be closed.

McLane Company, Inc. and Cura Emergency Services, L.C. appreciates your assistance during this incident. If you have any questions, please feel free to call us at (972) 378-7333.

Respectfully,

Cura Emergency Services, L.C.



Jared Melton

Sr. Incident Manager

RECEIVED

OCT 12 2022

CT DEPT OF ENERGY &
ENVIRONMENTAL PROTECTION
EMERGENCY RESPONSE UNIT

Hazardous Materials Incident Report

RECEIVED

OCT 12 2022

CT DEPT OF ENERGY &
ENVIRONMENTAL PROTECTION
EMERGENCY RESPONSE UNIT

Cura Emergency Services, L.C.
6205 Chapel Hill Boulevard, Suite 100
Plano, Texas 75093
Ph. (972) 378-7333 Fax (972) 378-6789

**Hazardous Materials
Incident Report**

Client File No : 22080179
Project Number : EM222269S3 - JWM

A. Incident Information :

Incident Manager : Jared Melton

Project No. : EM222269S3 - JWM

Project Name : McLane Company, Inc. - Middlebury - CT

Date of Loss : 7/30/2022

Time of Loss : 09:49 AM CDT

Date Reported : 7/30/2022

Time of Reported : 11:05 AM CDT

Person Reporting : Jesse Lipps

Phone : (443)941-5870

Driver : Jesse Lipps

Tractor # : 22145E+11

Trailer # :

Incident Location Contact :

Phone :

Incident Location : I-84 NE Bound Exit 17

City : Middlebury

County : New Haven

State : CT

Incident Description :

On July 31, 2022, at approximately 9:49 a.m. CDT, a tractor-trailer owned by McLane Company, Inc. (MC) was traveling at the above-referenced location when the driver experienced a medical emergency causing the tractor-trailer to run into a guardrail and concrete bridge guardrail. The unit then overturned onto the guardrail and off the roadway. As a result of the incident, the tractor's oil pan became damaged and released approximately 10 gallons of motor oil to the soil surfaces adjacent to the roadway.

Surface Affected : Soil / grass

RECEIVED

Water Affected : None

OCT 12 2022

Sensitive Report Impact :

None

U.S. DEPT OF ENERGY &
ENVIRONMENTAL PROTECTION
EMERGENCY RESPONSE UNIT

B. Chemical Information

	Reportable Qty	Reported Volume	Actual* Volume	Gals /Lbs
Chemical : diesel fuel	Any	UNK	None	Gals
Chemical : motor oil	Any	UNK	10	Gals

*Unless specified in the Incident Description section, the "Actual Volume" is an estimate, based on the observations of the CES subcontractor

C. Health & Safety :

Site Monitoring (If Applicable) :

PPE :

☐ Vapor Concentration (ppm) : unmeasured

☐ Level A

☐ Level C

☐ Available Oxygen (%) : ambient

☐ Level B

☒ Level D

☐ LEL Exceeded

☐ MSDS Attached

Site Special Precautions :

No special precautions were noted for this site.

Site Condition :

No complicating conditions existed at the site during cleanup operations.

Injuries : Explain :

No injuries or fatalities that were a direct result of the released material were reported.

D. Emergency Response :

On July 30, 2022, at approximately 10:52 a.m. CDT, a representative from the Connecticut Department of Energy and Environmental Protection (DEEP) dispatched a crew from Environmental Services, Inc. (ESI) to assess and remediate the site as necessary.

On July 30, 2022, at approximately 11:05 a.m. CDT, a representative from MC, Mr. Jesse Lipps, retained Cura Emergency Services, L.C. (CES) to manage the environmental remediation of the site on their behalf. Based on the available information, the CES incident manager contracted with ESI to continue to assess and remediate the site as necessary.

E. Corrective Actions :

On July 30, 2022, at approximately 12:32 p.m. CDT, a crew from ESI arrived onsite. Following a site assessment, ESI personnel noted the tractor-trailer overturned off the roadway onto the guardrail and approximately 10 gallons of motor oil released to the soil surfaces adjacent to the roadway. ESI personnel tapped the saddle tanks and refer tank then utilized a vacuum truck to collect the diesel fuel. ESI personnel then utilized hand tools to hand excavate the motor oil-impacted soil surfaces vertically and laterally until no visual or olfactory evidence of motor oil remained onsite. CT DEEP approved of the remediation and instructed the crew to begin demobilization before tow operations begin due to estimated time to complete tow operations (4 hours). All diesel fuel free product and motor oil-impacted soil was collected in one (1) vacuum truck (175 gallons) and one (1) 55-gallon drum (350 pounds) for transport and disposal. The diesel fuel in the vacuum truck would later be disposed of with similar waste as bulk waste. ESI personnel secured the site and demobilized.

F. Responsible Party Information :

Responsible Party : McLane Company, Inc.

RP Ref # :

Contact : Mr. Rocky Coe

Contact :

☒ **Send Report**

Address : 4747 McLane Pkwy

Phone : (254) 780-6044

City : Temple

State : TX

Zip : 76503

Fax : (254) 742-3499

RECEIVED

OCT 12 2022

CT DEPT OF ENERGY &
ENVIRONMENTAL PROTECTION
EMERGENCY RESPONSE UNIT

G. Regulatory Agencies

X Reportable Spill (Check if yes)

Explain : Pursuant to Connecticut state regulations, any petroleum related releases are considered reportable. This release was estimated to be 10 gallons of motor oil; therefore, regulatory notification was necessary.

Connecticut- DEEP/OCSRD

Contact : _____ Contact Date : 7/30/2022

Address : 79 Elm Street Phone: (860) 989-8742 Contact Time: 01:12PM

City : Hartford State : CT Zip: 06016 Fax : _____

X Report Required Confirmation No : 2022-03360

Note : _____

RECEIVED

OCT 12 2022

CT DEPT OF ENERGY &
ENVIRONMENTAL PROTECTION
EMERGENCY RESPONSE UNIT

Sep 15, 2022

EM222269S3 - JWM

H. Disposal Facilities

Waste Facility : <u>Northland Environmental</u>	
Address : <u>275 Allen Avenue</u>	
City : <u>Providence</u>	State : <u>RI</u> Zip: <u>2905</u>
Disposal Date : <u>08/05/2022</u>	
Material : <u>Motor Oil-Impacted Material</u>	
Quantity : <u>350</u>	Container Type/Measurement : <u>Lbs. (Pounds)</u>
Federal ID No. : _____	State ID No. : _____
Form Code : _____	Sorce Code : _____
Federal Waste Code : _____	Disposal Pending Federal Hazardous
State Waste Code : _____	State Hazardous X Non-Hazardous
	X Manifest Attached

Waste Facility : <u>Clean Water of New York</u>	
Address : <u>3429 Richmond Terrace</u>	
City : <u>Staten Island</u>	State : <u>NY</u> Zip: <u>10303</u>
Disposal Date : <u>08/31/2022</u>	
Material : <u>Diesel Fuel-Impacted Free Product</u>	
Quantity : <u>170</u>	Container Type/Measurement : <u>Gals. (Gallons)</u>
Federal ID No. : _____	State ID No. : _____
Form Code : _____	Sorce Code : _____
Federal Waste Code : _____	Disposal Pending Federal Hazardous
State Waste Code : _____	State Hazardous X Non-Hazardous
	X Manifest Attached

RECEIVED

OCT 12 2022

U.S. DEPARTMENT OF ENERGY &
ENVIRONMENTAL PROTECTION
AGENCY RESPONSE UNIT

I. Contractors

Company :	Environmental Services, Inc. (ESI)				
Contact Person:	Billy Mitchell				
Address :	90 Brookfield	Phone :	860-528-9500		
City :	S. Windsor	State :	CT	Zip:	6074
E-Mail :		Fax:	860-289-0138		

RECEIVED

OCT 12 2022

CT DEPT OF ENERGY &
ENVIRONMENTAL PROTECTION
EMERGENCY RESPONSE UNIT

Sep 15, 2022

EM222269S3 - JWM

Disposal Report

RECEIVED

OCT 12 2022

**CT DEPT OF ENERGY &
ENVIRONMENTAL PROTECTION
EMERGENCY RESPONSE UNIT**

NON-HAZARDOUS WASTE MANIFEST

1. Generator ID Number
CTCSB649999

2. Page 1 of 1

3. Emergency Response Phone
1 800 486-7745

4. Waste Tracking Number
NHWM 220693.02

5. Generator's Name and Mailing Address

29 FLOW
1601 Howard
06106
065 124 3230

Generator's Site Address (if different than mailing address)

209 Eastbound Oakmont Rd
Middlebury CT 06762

Generator's Phone:

6. Transporter 1 Company Name

U.S. EPA ID Number

ENVIRONMENTAL SERVICES, INC.

U.S. EPA ID Number

7. Transporter 2 Company Name

8. Designated Facility Name and Site Address

U.S. EPA ID Number

NORTHLAND ENVIRONMENTAL, LLC.
276 ALLENS AVENUE
PROVIDENCE RI 02906
Facility's Phone: 401 781-6340

RID040008352

9. Waste Shipping Name and Description

1. **NON-RCRA, NON-DOT REGULATED PETROLEUM IMPACTED SOLIDS.**

10. Containers
No. Type

11. Total Quantity

12. Unit Wt./Vol.

001

DM

350

P

2.

3.

4.

13. Special Handling Instructions and Additional Information

1) PROFILE # 188969 OILY DEBRIS

ESI JOB # 2022-069
ESI PO # 92032

14. GENERATOR'S/OFFEROR'S CERTIFICATION: I hereby declare that the contents of this consignment are fully and accurately described above by the proper shipping name, and are classified, packaged, marked and labeled/placarded, and are in all respects in proper condition for transport according to applicable international and national governmental regulations.

Generator's/Officer's Printed/Typed Name

Signature

Month Day Year

15. International Shipments

☐ Import to U.S.

☐ Export from U.S.

Port of entry/exit:
Date leaving U.S.:

Transporter Signature (for exports only):

Transporter 1 Printed/Typed Name

Signature

Month Day Year

Transporter 2 Printed/Typed Name

Signature

Month Day Year

17. Discrepancy

17a. Discrepancy Indication Space

☐ Quantity

☐ Type

☐ Residue

☐ Partial Rejection

☐ Full Rejection

Manifest Reference Number:

17b. Alternate Facility (or Generator)

U.S. EPA ID Number

Facility's Phone:

17c. Signature of Alternate Facility (or Generator)

Month Day Year

DESIGNATED FACILITY

18. Designated Facility Owner or Operator: Certification of receipt of materials covered by the manifest except as noted in item 17a

Printed/Typed Name

Signature

Month Day Year

RECEIVED

OCT 12 2022

CT DEPT OF ENERGY &
ENVIRONMENTAL PROTECTION
EMERGENCY RESPONSE UNIT

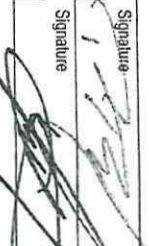
NON-HAZARDOUS WASTE MANIFEST		1. Generator ID Number	2. Page 1 of 1	3. Emergency Response Phone	4. Waste Tracking Number																				
5. Generator's Name and Mailing Address Residents to EIR LLC 229-451 79 Elm St Haverhill 06106 Generator's Phone: 960 424 3338		6. Transporter 1 Company Name ENVIRONMENTAL SERVICES, INC. 7. Transporter 2 Company Name WTS Kauri Corp.		Generator's Site Address (if different than mailing address) I 84 Eastbound @ Whitmore Rd Middlebury 05762																					
8. Designated Facility Name and Site Address CLEAN WATER OF NEW YORK 3249 RICHMOND TERRACE STATEN ISLAND NY 10303 Facility's Phone: 718 981-4800		U.S. EPA ID Number 07D010011002		U.S. EPA ID Number 07D00057644 U.S. EPA ID Number																					
9. Waste Shipping Name and Description 1. NON-RCRA, NON-DOT REGULATED PETROLEUM IMPACTED WATER. 2. 3. 4.		10. Containers <table border="1" style="width:100%; border-collapse: collapse;"> <tr> <th>No.</th> <th>Type</th> <th>11. Total Quantity</th> <th>12. Unit Wt/Vol.</th> </tr> <tr> <td>001</td> <td>TR</td> <td>170</td> <td></td> </tr> <tr> <td> </td> <td> </td> <td> </td> <td> </td> </tr> <tr> <td> </td> <td> </td> <td> </td> <td> </td> </tr> <tr> <td> </td> <td> </td> <td> </td> <td> </td> </tr> </table>		No.	Type	11. Total Quantity	12. Unit Wt/Vol.	001	TR	170														U.S. EPA ID Number 07D00057644	
No.	Type	11. Total Quantity	12. Unit Wt/Vol.																						
001	TR	170																							
13. Special Handling Instructions and Additional Information CLEAN WATER APPROVAL CODE # 461-003 ESI JOB # 2002-0643 ESI PO #																									
14. GENERATOR/S/OFFEROR'S CERTIFICATION: I hereby declare that the contents of this consignment are fully and accurately described above by the proper shipping name, and are classified, packaged, marked and labeled/placarded, and are in all respects in proper condition for transport according to applicable international and national governmental regulations.																									
Generator's/Officer's Printed/Typed Name JAMES M. MACK		Signature 		Month Day Year 7 30 02																					
15. International Shipments <input type="checkbox"/> Import to U.S. <input type="checkbox"/> Export from U.S.		Port of entry/exit: Date leaving U.S.:		Month Day Year																					
16. Transporter Signature (for exports only): Transporter 1 Printed/Typed Name James Mack		Signature 		Month Day Year 7 30 02																					
17. Discrepancy 17a. Discrepancy Indication Space <input type="checkbox"/> Quantity <input type="checkbox"/> Type <input type="checkbox"/> Residue <input type="checkbox"/> Partial Rejection <input type="checkbox"/> Full Rejection		Manifest Reference Number: U.S. EPA ID Number		Month Day Year																					
17b. Alternate Facility (for Generator) Facility's Phone: 17c. Signature of Alternate Facility (for Generator)		U.S. EPA ID Number		Month Day Year																					
18. Designated Facility Owner or Operator: Certification of receipt of materials covered by the manifest except as noted in Item 17a Printed/Typed Name Signature		Month Day Year		Month Day Year																					

RECEIVED

OCT 12 2022

**CT DEPT OF ENERGY &
ENVIRONMENTAL PROTECTION
EMERGENCY RESPONSE UNIT**

PHOTOS / MAPS

RECEIVED

OCT 12 2022

CT DEPT OF ENERGY &
ENVIRONMENTAL PROTECTION
EMERGENCY RESPONSE UNIT

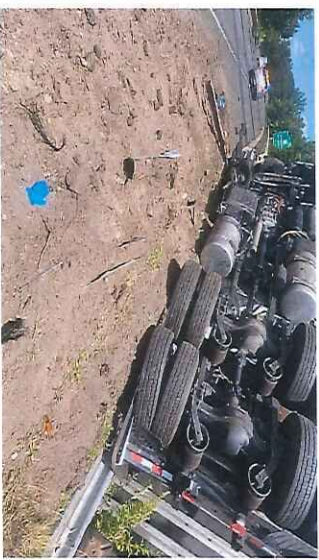

RECEIVED

OCT 12 2022

CT DEPT OF ENERGY &
ENVIRONMENTAL PROTECTION
EMERGENCY RESPONSE UNIT

EM222269S3 - JWM
Middletown, CONNECTICUT





RECEIVED

OCT 12 2022

CT DEPT OF ENERGY &
ENVIRONMENTAL PROTECTION
EMERGENCY RESPONSE UNIT

EM222269S3 - JWM
MIDDLEBURY, CONNECTICUT





RECEIVED

OCT 12 2022

CT DEPT OF ENERGY &
ENVIRONMENTAL PROTECTION
EMERGENCY RESPONSE UNIT



EM1222269S3 - JWM
Middletbury, CONNECTICUT

CC: McLane Company, Inc.

Mr. Bill Upshaw

4747 McLane Pkwy

Temple, TX 76503

bill.upshaw@csireps.com

McLane Company, Inc.

Rocky Coe

rocky.coe@csireps.com

McLane Company, Inc.

Monica Gardner

Monica.Gardner@mcLANECO.com

RECEIVED

OCT 12 2022

U.S. DEPARTMENT OF ENERGY &
ENVIRONMENTAL PROTECTION
EMERGENCY RESPONSE UNIT

Sep 15, 2022

Cura Emergency Services, L.C. © 1998

RECEIVED

OCT 12 2022

CI DEPT OF ENERGY &
ENVIRONMENTAL PROTECTION
EMERGENCY RESPONSE UNIT